

ProMedical Plan[®]

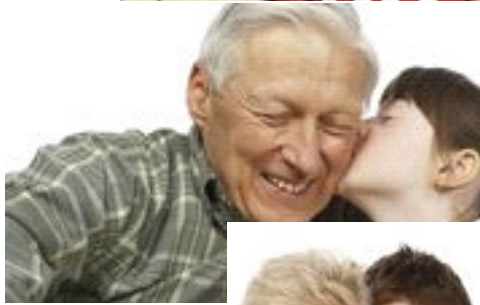

Primary Care Physicians
Médicos Primarios

CENTRAL FLORIDA

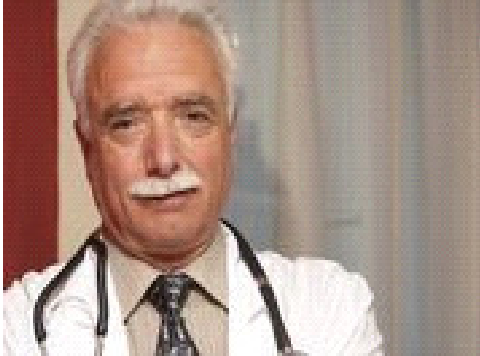
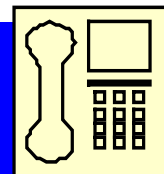
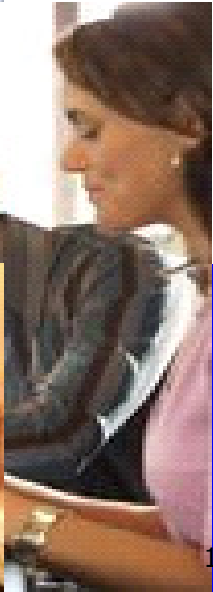
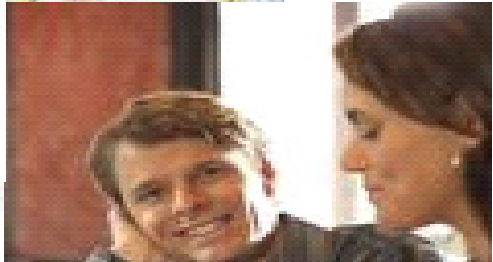

1-866-PROMEDI

3/10/2010

PRIMARY CARE PHYSICIANS

Orange County

Medical Center	Address/Phone Number	M.D.	Spec.	PCP #	Age	Lang.
Apopka Family Medicine <small>CFH</small>	205 North Park Avenue Suite # 108 Apopka, FL 32703 (407) 880-0011	Durgabhav Valay Nereida Abreu Riazunissa Arifuddin	FP IM PED	02390415 02390416 02390435	18+ 18+ 0-21	English Spanish Indian
Westside Medical <small>IND</small>	5084 W. Colonial Dr. Orlando, FL 32808 (407) 822-4739	Roman Mosai	IM	02460424	5+	English
Integrated Healthcare Center of America <small>SUN</small>	5804 Lake Underhill Rd. Orlando, FL 32807 (407) 281-0470	Miguel Burgos	FP	02790477	2+	English Spanish
Primary Care Family Health Center <small>CFH</small>	1339 Arlington St. Orlando, FL 32805 (407) 648-5343	Emmanuel Nau	FP	02430420	0+	English Spanish Creole French
Unlimited Medical Services of Florida <small>SUN</small>	5580 E. Grant Street Orlando, FL 32822 (321) 235-6230	Norberto Fleites	GP	02800479	0+	English Spanish
Family Health Center <small>IND</small>	1151 Lake Bennett Suite # 150 Ocoee, FL 34761 (407) 297-3838	Nadia Sadek	FP	02440422	18+	English Arabic
Oscar M. Merida, M.D. <small>SUN</small>	12200 Menta Street Orlando, FL 32837 (407) 857-2817	Oscar Merida	PED	02970502	0-18	English Spanish

PRIMARY CARE PHYSICIANS

Osceola County

Medical Center	Address/Phone Number	M.D.	Spec.	PCP #	Age	Lang.
<small>IND</small> PM PEDIATRIC	327 West Cypress Street Kissimmee, FL 34741 (407) 483-0672	Aziz Imtiaz	PED	02570436	0+	English
<small>IND</small> Tri County Doctors	326 W. Oak Street Kissimmee, FL 34741 (407) 932-3666	A. Razzak Tai	IM	02760466	12+	English Hindi Urdu
<small>IND</small> All A Round Aesthetics Osceola Physician Management	801 W. Oak Street Suite # 202 Kissimmee, FL 34741 (407) 933-7119	Mark J. Round	IM	02520430	18+	English Spanish
<small>IND</small> PM PEDIATRIC	1000 Cypress Parkway Kissimmee, FL 34759 (407) 483-0672	Aziz Imtiaz	PED	02760436	0+	English
<small>IND</small> Chappel Family Practice	222 Broadway Suite # 301 Kissimmee, FL 34741 (407) 846-8180	Patrick Fullerton	FP	02710463	0+	English
<small>IND</small> Chappel Family Practice	222 Broadway Suite # 301 Kissimmee, FL 34741 (407) 846-8180	Keron Ferguson	FP	02710464	0+	English
<small>IND</small> Chappel Family Practice	222 Broadway Suite # 301 Kissimmee, FL 34741 (407) 846-8180	Marcus Merriweather	FP	02710465	0+	English Spanish

PRIMARY CARE PHYSICIANS

Seminole County

Medical Center	Address/Phone Number	M.D.	Spec.	PCP #	Age	Lang.
Associated Family Medicine II <small>CFH</small>	515 West State Rd 434 Suite # 110 Longwood, FL 32750 (407) 830-8600	Richard Shaffer Usha Patel	FP GP	02300402 02300403	18+ 18+	English Hindu
Associated Family Medicine I <small>CFH</small>	320 Sabal Palm Place Suite # 200 Longwood, FL 32779 (407) 788-6399	Zabunnissa Vyas	FP	02310406	10+	English Hindi Gujerati
Tusawilla Family Medicine <small>CFH</small>	1049 Willa Springs Drive Suite # 1031 Winter Springs, FL 32708 (407) 699-6009	Felicia Jacob	IM	02320408	18+	English Romanian
North Side Family Medicine <small>CFH</small>	1718 Lexington Green Lane Sanford, FL 32771 (407) 268-9661	Amirali Bhalwany	IM	02330409	18+	English
North Side Family Medicine <small>CFH</small>	1718 Lexington Green Lane Sanford, FL 32771 (407) 268-9661	Kenneth Pittman	PED	02330410	0-18	English
Lake Mary Family Medicine Pediatric Associates of Central Florida <small>CFH</small>	109 Timberlachen Circle Lake Mary, FL 32746 (407) 330-0882 Pediatric line	Kenneth Pittman	PED	02340410	0-18	English
Lake Mary Family Medicine Pediatric Associates of Central Florida <small>CFH</small>	109 Timberlachen Circle Lake Mary, FL 32746 (407) 333-9877 General line	Helen Simpson Abreu, Nereida	FP IM	02340411 02340405	18+ 18+	English

PRIMARY CARE PHYSICIANS

Hillsborough County

Medical Center	Address/Phone Number	M.D.	Spec.	PCP #	Age	Lang.
^{SUN} Toribio Medical Center	6301 Memorial Hwy, # 104 Tampa, FL 33615 (813) 886-0713	Fiordaliza Toribio	18+	0303	IM	English Spanish
^{SUN} Toribio Medical Center	1323 W. Busch Blvd., # A Tampa, FL 33612 (813) 886-0713	Fiordaliza Toribio	18+	0304	IM	English Spanish
^{21st C} North Armenia Medical Center	8004 N. Armenia Ave. Tampa, FL 33604 (813) 933-9131	Robert Burchett	IM	0298	16+	English
^{21st C} North Armenia Medical Center	8004 N. Armenia Ave. Tampa, FL 33604 (813) 933-9131	Todd Rosenthal	IM	0298	16+	English
^{SUN} Bay Central Pediatrics	1608 W. Oak Ave. Plant City, FL 33563 (813) 659-1700	Lilivette Rolland	PED	0296	0-18	English Spanish
^{21st C} William Andrews	3105 N. 22 Street Tampa, FL 33605 (813) 972-7543	William Andrews	FP	0291	18+	English
^{SUN} Bay Central Medical Group	4712 N. Armenia Ave. Suite # 102 Tampa, FL 33603 (813) 8731725	Lilivette Rolland	PED	0295	0-18	English Spanish
^{SUN} Bay Central Medical Group	4712 N. Armenia Ave. Suite # 102 Tampa, FL 33603 (813) 8731725	Mary C. Montsko	FP	0295	0+	English Spanish
^{21st C} Cesar D. Cruz, M.D., L.L.C.	701 W. M.L.K. Blvd. Suite # 6 Tampa, FL 33603 (813) 237-1106	Cesar Cruz	FP	0302	18+	English Spanish

PRIMARY CARE PHYSICIANS

Hillsborough County

Medical Center	Address/Phone Number	M.D.	Spec.	PCP #	Age	Lang.
Julia Barriga <small>SUN</small>	5001 E. Busch Boulevard Tampa, FL 33617 (813) 984-8846	Julia Barriga	PED	0293	0-18	English Spanish
Richard Molloy <small>21st C</small>	Suite # 202 Tampa, FL 33613 (813) 871-0195	Richard P. Molloy	IM	0292	18+	English Romanian
Doctors R Us <small>IND</small>	6821 W. Hillsborough Avenue Suite # 19 Tampa, FL 33634 (813) 890-0705	Rohit Suri	FP	0273	2+	English Spanish Hindu
Doctors R Us <small>IND</small>	6821 W. Hillsborough Avenue Suite # 19 Tampa, FL 33634 (813) 890-0705	Jose de la Rocha	PA	0273	2+	English Spanish Hindu
Holistic Pediatric Group <small>SUN</small>	2906 W. Tampa Bay Blvd. Tampa, FL 33607 (813) 879-1985	Avilio Munoz	PED	0294	0-18	English Spanish
Ayala Medical Center <small>SUN</small>	13150 Vail Ridge Dr. Riverview, FL 33579 (813) 677-2393	Raul Ayala	IM	0299	2+	English Spanish
Ayala Medical Center <small>SUN</small>	10431 S. County Road 39 Lithia, FL 33547 (813) 600-5153	Raul Ayala	IM	0300	2+	English Spanish
Ayala Medical Center <small>SUN</small>	10508 Gibsonton Dr. Riverview, FL 33569 (813) 741-2100	Raul Ayala	IM	0301	2+	English Spanish
Seffner Premier Healthcare <small>SUN</small>	11710 East ES HWY 92 Suite B Seffner, FL 33584 (813) 689-8381	Steven Bowman	IM	0306	12+	English
Primecare Plant City	1706 Alexander St. Suite B Plant City, FL 33563 (813) 717-9000	Alejandro Diaz	FP	0307	18+	English Spanish
My Pediatrician <small>SUN</small>	1037 Profesional Pk. Dr. Brandon, FL 33511 (813) 684-5959	Alicia Ong	PED	0308	0-18	English Tagalog

PRIMARY CARE PHYSICIANS

Polk County

Medical Center	Address/Phone Number	M.D.	Spec.	PCP #	Age	Lang.
Jay Care Medical Center	175 US Hwy 17 North Suite 1 Bartow, FL 33830 (863) 533-8215	Halide Kattan Eric Ranon	IM IM	0311 0311	19+ 18+	English Croatian Tagalog
Trinity Medical Center	1064 N. Broadway Ave. Bartow, FL 33830 (863) 717-9005	Adam Parker Eiman El Sayed	FP PED	0315 0315	18+ 0-18	English
Pediatric Partners of Winter Haven	409 Central Ave. East Winter Haven, FL 33880 (863) 293-2144	Eiman El Sayed Ashley Gonzalez	PED PED	0316 0316	0-18 0-18	English Spanish
Jay Care Medical Center	950 First Street South Winter Haven, FL 33880 (863) 295-5604	Eric Ranon Taha Dias	IM IM	0312 0312	18+ 19+	Tagalog
Jay Care Medical Center	3522 S. Florida Ave. Suite C-D Lakeland, FL 33803 (863) 644-8459	Halide Kattan	IM	0310	19+	English Croatian
Trinity Medical Center	3240 S. Florida Ave. Lakeland, FL 33803 (863) 646-4000	Adam Parker	FP	0314	18+	English
Jay Care Medical Center	135 East First St. Lakeland, FL 33805 (863) 686-2728	Ernesto Aguilera Khin Latt Zaw Min Japinder Singh George Pilapil	FP IM IM IM PED	0309 0309 0309 0309 0309	19+ 19+ 19+ 19+ 0-19	English Filipino Burmese Hindi
Jay Care Medical Center	131 Webb Dr. Davenport, FL 33837 (863) 421-7400	Eric Ranon Jean Claude Desgranges	IM IM	0313 0313	18+ 19+	English Tagalog French