

# ProMedical Plan<sup>®</sup>

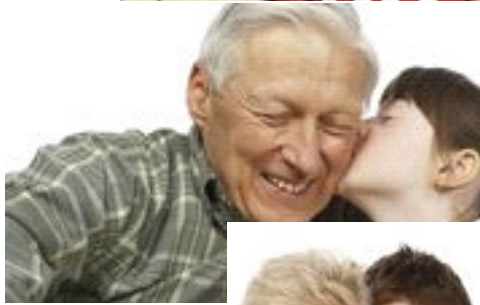

Primary Care Physicians  
Médicos Primarios

**CENTRAL FLORIDA**

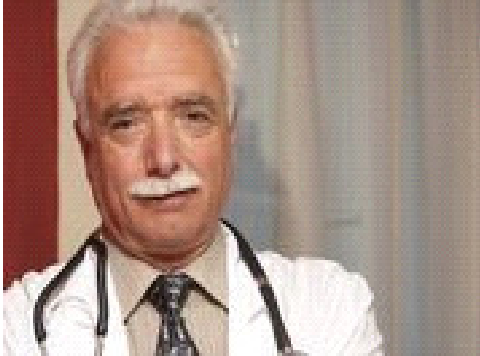
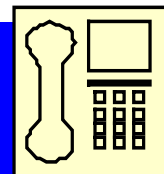
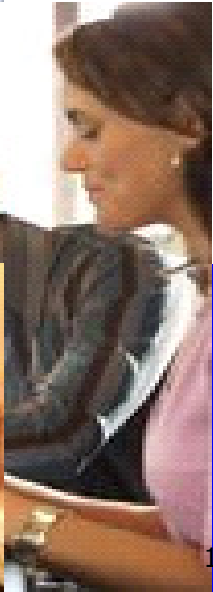
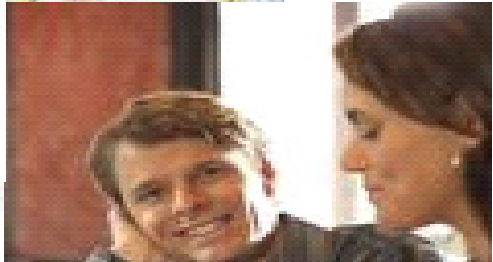

**1-866-PROMEDI**

# URGENT CARE CENTERS

## Orange County

Address	Phone	Hours of Operation	Fee Schedule
<b><i>Walgreens</i></b> 12100 S. Apopka Vineland Road Lake Buena Vista, FL 32836	(866) 825-3227	Mon-Fri 8:00am-7:30pm Sat-Sun 9:30am-5:00pm	\$58.50
<b><i>Walgreens</i></b> 408 E. Michigan Street Orlando, FL 32806	(866) 825-3227	Mon-Fri 8:00am-7:30pm Sat-Sun 9:30am-5:00pm	\$58.50
<b><i>Walgreens</i></b> 11600 S. Orange Blossom Trail Orlando, FL 32837	(866) 825-3227	Mon-Fri 8:00am-7:30pm Sat-Sun 9:30am-5:00pm	\$58.50
<b><i>Walgreens</i></b> 12279 Lake Underhill Road Orlando, FL 32825	(866) 825-3227	Mon-Fri 8:00am-7:30pm Sat-Sun 9:30am-5:00pm	\$58.50
<b><i>Walgreens</i></b> 8050 International Drive Orlando, FL 32819	(866) 825-3227	Mon-Fri 8:00am-7:30pm Sat-Sun 9:30am-5:00pm	\$58.50
<b>Jamal Abusuwa, MD, PA</b> 13188 East Colonial Drive, B-5 Orlando, FL 32826	(407) 382-5400	Mon-Sat 8:00am-8:00pm Sun- 10:00am-5:00pm	\$70.00
<b>SOLANTIC Apopka Urgent Care</b> 3840 E. State Road 436, Ste 1000 Apopka, FL 32703	(407) 478-3202	Mon-Fri 8:00am-5:00pm Sat-Sun 8:00am-4:00pm	LEVEL I - \$ 75 (Office Visit ) LEVEL II - \$ 119 (Visit + 1 Procedure) LEVEL III - \$ 169 (Visit + 2 Procedures)
<b>SOLANTIC METRO WEST</b> 2555 S. Kirkman Road Orlando, FL 32811	(407) 362-2040	Mon-Fri 9:00am-9:00pm Saturday 8:00am-4:00pm	LEVEL I - \$ 75 (Office Visit ) LEVEL II - \$ 119 (Visit + 1 Procedure) LEVEL III - \$ 169 (Visit + 2 Procedures)
<b>SOLANTIC Colonial Town Center</b> 4301 East Colonial Drive Orlando, FL 32803	(407) 319-0212	Mon-Fri 8:00am-8:00pm Sat-Sun 8:00am-4:00pm	LEVEL I - \$ 75 (Office Visit ) LEVEL II - \$ 119 (Visit + 1 Procedure) LEVEL III - \$ 169 (Visit + 2 Procedures)
<b>URGENTMED</b> 716 South Goldenrod Orlando, FL 32822	(407) 658-1719	Mon-Sun 9:00am-9:00pm	\$110.00
<b>SOLANTIC East Colonial</b> 11250 East Colonial Trail Orlando, FL 32817	(407) 581-9672	Mon-Fri 9:00am-9:00pm Sat-Sun 10:00am-6:00pm	LEVEL I - \$ 75 (Office Visit ) LEVEL II - \$ 119 (Visit + 1 Procedure) LEVEL III - \$ 169 (Visit + 2 Procedures)
<b>SOLANTIC East Sand Lake</b> 7751 Kingspointe Pky. Suite # 114 Orlando, FL 32819	(407) 581-9672	Mon-Fri 7:00am-6:00pm	LEVEL I - \$ 75 (Office Visit ) LEVEL II - \$ 119 (Visit + 1 Procedure) LEVEL III - \$ 169 (Visit + 2 Procedures)
<b>Medero Medical of Orange</b> 4806 N. Orange Blossom Trail Orlando, FL 32810	(407) 206-3326	Mon-Fri 7:00am-6:00pm	LEVEL I - \$ 95 (Office Visit ) LEVEL II - \$ 140 (Visit+Lab+X-Ray+EKG) LEVEL III - \$ 195 (Office Visit + Special Comprehe.Treat.+ Stitches, etc)
<b>Medero Medical Orange South</b> 9500 Satellite Boulevard Orlando, FL 32837	(407) 859-5656	Mon-Fri 7:00am-6:00pm	LEVEL I - \$ 95 (Office Visit ) LEVEL II - \$ 140 (Visit+Lab+X-Ray+EKG) LEVEL III - \$ 195 (Office Visit + Special Comprehe.Treat.+ Stitches, etc)

# URGENT CARE CENTERS

## Osceola County

Address	Phone	Hours of Operation	Fee Schedule
<p><i><b>Walgreens</b></i> 701 State Road 50 Clermont, FL 34711</p>	(866) 825-3227	Mon-Fri 8:00am-7:30pm Sat-Sun 9:30am-5:00pm	\$58.50
<p><i><b>Walgreens</b></i> 7767 W. Irlo Bronson Blvd. Kissimmee, FL 34711</p>	(866) 825-3227	Mon-Fri 8:00am-7:30pm Sat-Sun 9:30am-5:00pm	\$58.50
<p><b>BVL Family Medical Center</b> 2551 Boggy Creek Road Kissimmee, FL 34741</p>	(407) 348-0990	Mon-Sat 8:00am-8:00pm Sunday 9:00am-5:00pm	\$125.00
<p><b>SOLANTIC</b> <b>Kissimmee Urgent Care</b> (Inside Wal*Mart) 1471 East Osceola Parkway Kissimmee, FL 34744</p>	(407) 452-3700	Mon-Fri 9:00am-9:00pm Sat-Sun 10:00am-6:00pm	LEVEL I - \$ 75 (Office Visit ) LEVEL II - \$ 119 (Visit + 1 Procedure) LEVEL III - \$ 169 (Visit + 2 Procedures)

# URGENT CARE CENTERS

## Seminole County

Address	Phone	Hours of Operation	Fee Schedule
<b>SOLANTIC Lake Mary</b> 136 Parliament loop Suite # 102 Lake Mary, FL 32746	(407) 333-0160	Mon-Fri 8:00am-8:00pm Sat-Sun 9:00am-5:00pm	LEVEL I - \$ 75 (Office Visit ) LEVEL II - \$ 119 (Visit + 1 Procedure) LEVEL III - \$ 169 (Visit + 2 Procedures)

# URGENT CARE CENTERS

## Hillsborough County

Address	Phone	Hours of Operation	Fee Schedule
<b><i>Walgreens</i></b> 128 E. Brandon Boulevard Brandon, FL 33511	(866) 825-3227	Mon-Fri 8:00am-7:30pm Sat-Sun 9:30am-5:00pm	\$58.50
<b><i>Walgreens</i></b> 814 Cleveland Street Clearwater, FL 33755	(866) 825-3227	Mon-Fri 8:00am-7:30pm Sat-Sun 9:30am-5:00pm	\$58.50
<b><i>Walgreens</i></b> 1801 Gulf to Bay Boulevard Clearwater, FL 33765	(866) 825-3227	Mon-Fri 8:00am-7:30pm Sat-Sun 9:30am-5:00pm	\$58.50
<b><i>Walgreens</i></b> 12807 US Highway 301 Dade City, FL 33525	(866) 825-3227	Mon-Fri 8:00am-7:30pm Sat-Sun 9:30am-5:00pm	\$58.50
<b><i>Walgreens</i></b> 6560 Ulmerton Road Largo, FL 33771	(866) 825-3227	Mon-Fri 8:00am-7:30pm Sat-Sun 9:30am-5:00pm	\$58.50
<b><i>Walgreens</i></b> 14004 Walsingham Road Largo, FL 33774	(866) 825-3227	Mon-Fri 8:00am-7:30pm Sat-Sun 9:30am-5:00pm	\$58.50
<b><i>Walgreens</i></b> 900 49th Street North St. Petersburg, FL 33710	(866) 825-3227	Mon-Fri 8:00am-7:30pm Sat-Sun 9:30am-5:00pm	\$58.50
<b><i>Walgreens</i></b> 3851 4th Street North St. Petersburg, FL 33703	(866) 825-3227	Mon-Fri 8:00am-7:30pm Sat-Sun 9:30am-5:00pm	\$58.50
<b><i>Walgreens</i></b> 17511 Bruce B. Downs Blvd. Tampa, FL 33647	(866) 825-3227	Mon-Fri 8:00am-7:30pm Sat-Sun 9:30am-5:00pm	\$58.50
<b><i>Walgreens</i></b> 8706 W. Hillsborough Avenue Tampa, FL 33615	(866) 825-3227	Mon-Fri 8:00am-7:30pm Sat-Sun 9:30am-5:00pm	\$58.50
<b><i>Walgreens</i></b> 2115 E. Hillsborough Avenue Tampa, FL 33610	(866) 825-3227	Mon-Fri 8:00am-7:30pm Sat-Sun 9:30am-5:00pm	\$58.50
<b><i>Walgreens</i></b> 9202 North 56th Street Temple Terrace, FL 33617	(866) 825-3227	Mon-Fri 8:00am-7:30pm Sat-Sun 9:30am-5:00pm	\$58.50

# URGENT CARE CENTERS

## Polk County

Address	Phone	Hours of Operation	Fee Schedule
<b>NITE OWL Urgent Care</b> 3242 S. Florida Avenue Lakeland, FL 33803	(863) 644-7337	Mon-Fri 2:00pm-11:30pm Sunday 9:00am-5:00pm	
<b>JJAY CARE MEDICAL Center</b> 135 E. First Street Lakeland, FL 33805	(863) 686-2728	Mon-Fri 8:00am-8:00pm Saturday 8:00am-5:00pm	